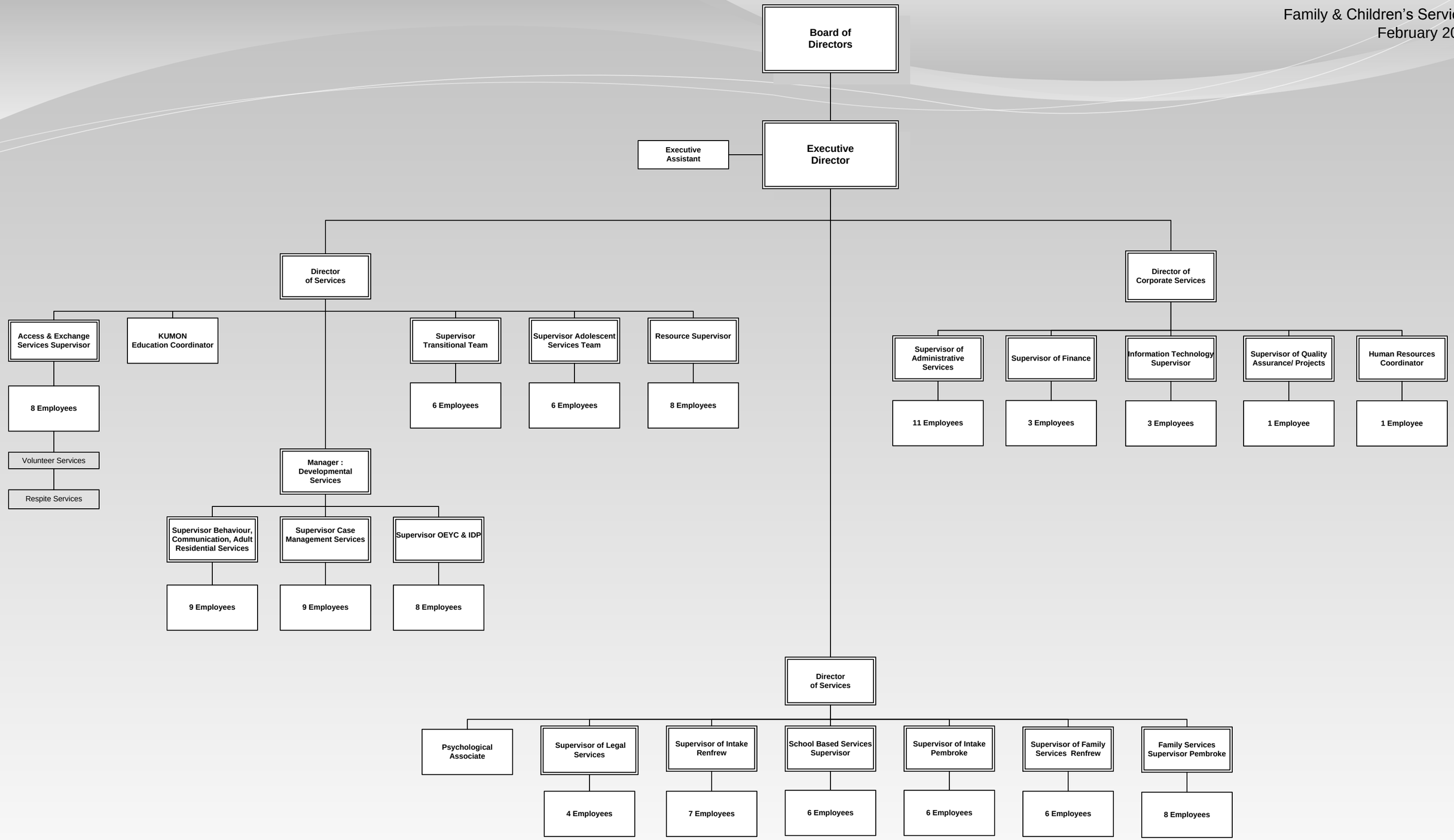Family & Children's Services
February 2016